



# MANTONS

ESTATE AGENTS

1 Bedroom Park Home for Rent - £775 per month

Westbourne Park, Nursery Road, Luton, Bedfordshire, LU3 2RQ



## KEY FEATURES:

- WELL PRESENTED ONE BEDROOM PARK HOME • AVAILABLE TO RENT IMMEDIATELY - £775 •
- DECORATED TO A CONTEMPORARY THEME • RESIDENTS TO BE 45 YEARS OF AGE OR ABOVE • FITTED
- WARDROBES TO BEDROOM • GAS CENTRAL HEATING VIA A COMBI BOILER • WALKING DISTANCE TO
- LEAGRAVE STATION • NEWLY INSTALLED FLOOR COVERINGS

## Description

MANTONS LETTINGS are pleased to offer for rent this well presented one bedroom park home positioned within a short walk of Legrave ThamesLink train station & Marsh Road where a vast array of local shops can be found.

Recently decorated to a contemporary theme with newly installed floor coverings, perfect to move straight into. Open-plan living room/kitchen, modern shower room & bedroom with fitted wardrobes.

The property is available to rent immediately for £775.00 per month. All residents must be 45 years of age or above with no children or pets.

Further benefits include; Double glazed windows & doors, gas central heating serviced via a combination boiler (LPG), garden shed & resident parking.

Viewings come recommended to fully appreciate the condition & feel this property has to offer.

## ADDITIONAL INFORMATION

Council Tax Band A

Available to rent immediately

Deposit £890.00 (5 weeks rent)

Holding deposit £178.00 (1 weeks rent)

Unfurnished

Client Money Protect Scheme (CMP) member number CMP005252

The Property Ombudsman (TPO) member number D12281

Westbourne Park is located in Legrave within a short walk of Legrave ThamesLink train station and Marsh Road where you will find a vast array of supermarkets, food outlets & convenience stores. Easy access to Junction 11 of the M1 motorway & Luton & Dunstable hospital.



## Ground Floor

Approx. 28.2 sq. metres (303.7 sq. feet)

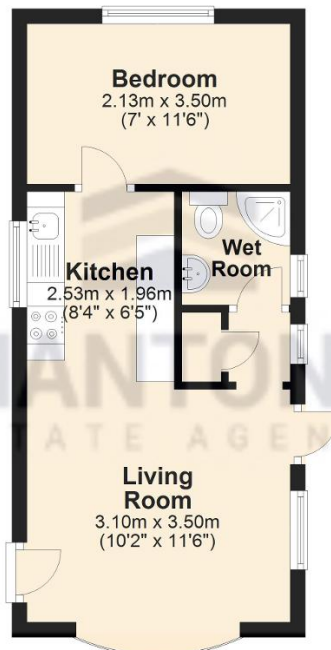

Total area: approx. 28.2 sq. metres (303.7 sq. feet)